



Location plan

This drawing is to be read in conjunction with all other IMA drawings and written information, and all other contractors' information. Do not make, use, signed dimensions of, and report any discrepancies immediately to IMA.

It is the contractor's responsibility to ensure all works are built in line with the current British building regulations, along with compliance with relevant planning consents and party wall awards.

This drawing and the designs within are copyright M. Jones Architect, and may not be used or reproduced without permission.

The purpose of this drawing is solely for use in submission for and assessment of planning approval. It does not guarantee compliance with any other building standards.

Use for any other purpose is strictly forbidden, and IMA accept no liability for any issues arising from their misuse.

Revision	Planning Date	Drawn	Reason



Project	Location	
Lot 4 Mill Croft Cottage, 35 Gleditsch Walk, Bracknell		
Location	Drawing no.	Date
	200.001	JUL 2022
Scale	Revision	
1:625 @ A1 / 1:1250 @ A3		

## M JONES ARCHITECT

Yves Jones  
01753 698437  
www.mjonesarchitect.com  
info@mjonesarchitect.com

Registered in England  
014730828

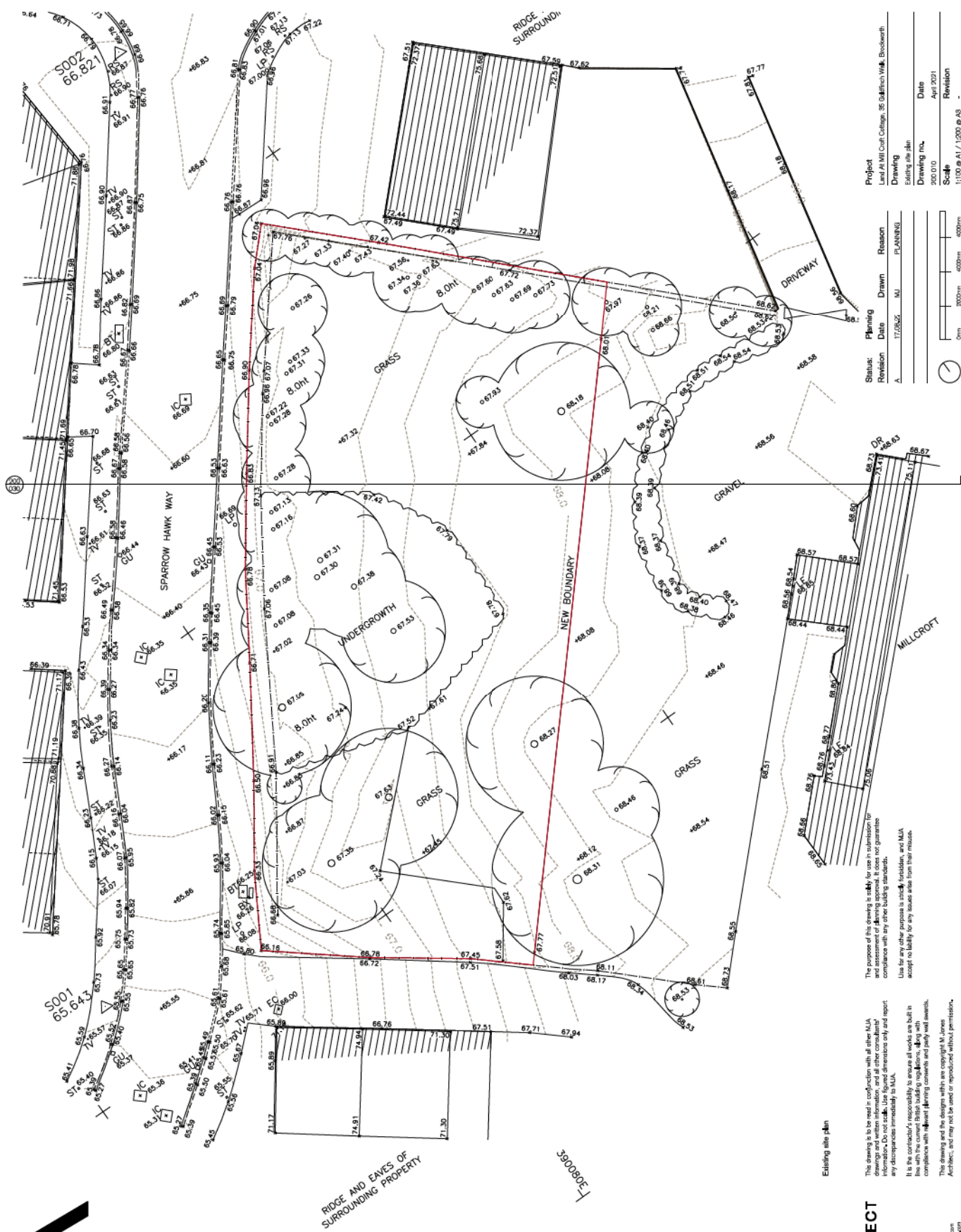

Project		Lead/AMI Civil College, 15 Oaklawn Walk, Brookhurst	
Drawing		17/08/25	
Existing site plan		17/08/25	
Drawing no.		200.010	
Date		April 2021	
Scale		1:100 @ A1 / 1:200 @ A3	
Revision		A	
Status:	Planning	Drawn	Reason
Revision	Date	MI	PLANNING
A	17/08/25		

The purpose of this drawing is to show the proposed new boundary for the site. It is intended for use in conjunction with the planning application and assessment of planning approval. It does not guarantee compliance with any other building standards.

Use for any other purpose is strictly forbidden, and MJA accept no liability for any issues arising from their misuse.

This drawing is to be read in conjunction with all other MJA drawings and written information, and all other consultants' information. Do not scale. Use figured dimensions only and report any discrepancies immediately to MJA.

It is the contractor's responsibility to ensure all works are built in accordance with the approved building regulations, and to comply with all relevant planning conditions and party wall awards.

This drawing and the designs within are copyright M Jones Architect, and may not be used or reproduced without permission.

**M JONES ARCHITECT**

11000 084 457  
 www.mjonesarchitect.com  
 01473 610000

View 1 over  
 M Jones  
 Brookhurst NSW 2100



NB: PROPOSED TREES ALONG ROAD OMITTED HERE FOR CLARITY



Proposed north-west elevation

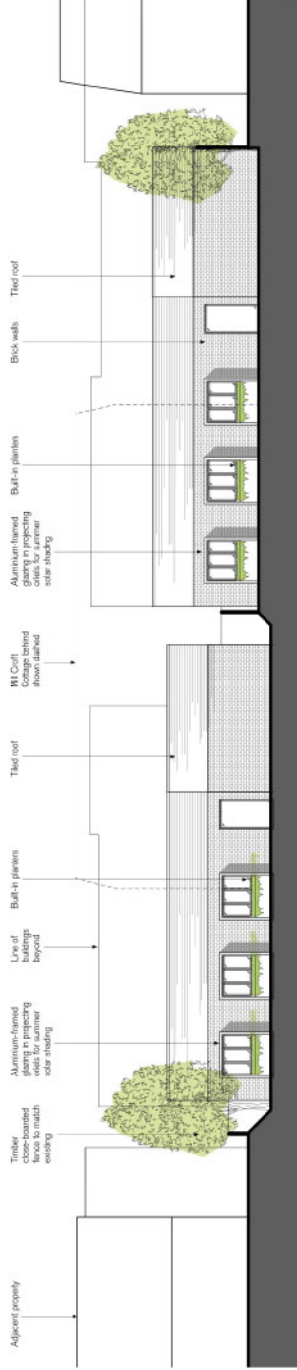

Proposed south-east elevation

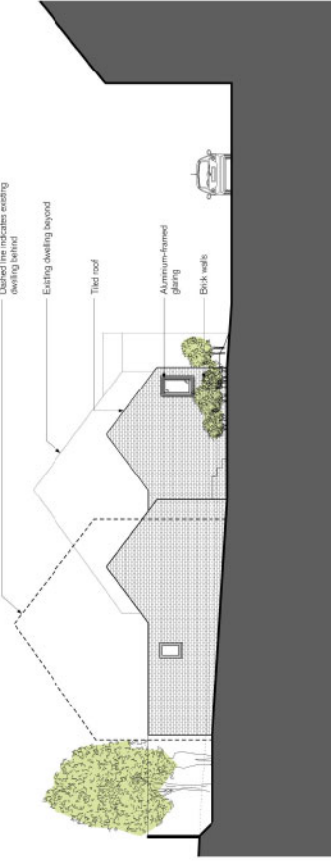

Proposed north-east elevation

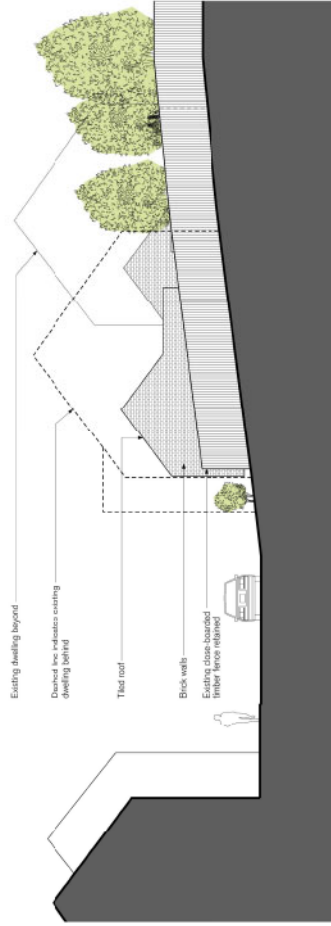

Proposed south-west elevation

**M JONES ARCHITECT**

This drawing is to be used in conjunction with all other MJA drawings and written information, and all other consultants' information. Do not scale. Use hybrid dimension only and report any discrepancies immediately to MJA.  
It is the contractor's responsibility to ensure all works are built in compliance with relevant planning conditions and party wall awards.

The purpose of this drawing is solely for use in submission for and assessment of planning approval. It does not guarantee compliance with any other building standards.  
Use for any other purpose is strictly forbidden, and MJA accepted no liability for any issues arise from their misuse.

View Files  
1-070010681-857  
m.jones@mjonesarchitect.com  
or m.jones@protonmail.com

<b>Project</b>	Local AMI Cott Cottages, 35 Gullifish Walk, Brockworth
<b>Drawing</b>	200 SK 160
<b>Proposed elevations</b>	
<b>Drawing no.</b>	200 SK 160
<b>Date</b>	May 2023
<b>Scale</b>	1:100 @ A1 / 1:200 @ A3
<b>Revision</b>	A

<b>Status:</b>	Planning	<b>Reason</b>	
<b>Revision</b>	A	<b>Drawn</b>	MJ
<b>Date</b>	01/05/23	<b>PLANNING</b>	





Proposed street scene - option 03



Windows using repetition of one model arranged in 1 / 2 / 3

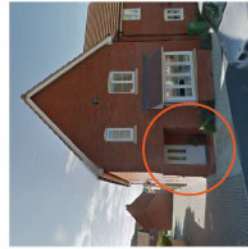

Recessed corner entrance



Recessed front entrance



Ramped border

## M JONES ARCHITECT

10302 96th Ave  
 Suite 100  
 Greenwood, CO 81730  
 www.mjonesarchitect.com  
 info@mjonesarch.com

The drawing is to be used in conjunction with all other MJA drawings and within information, and all other consultants' information. Do not scale. Use figured dimensions only and report any discrepancies immediately to MJA.

It is the contractor's responsibility to ensure all works are built in line with the building regulations, and any other applicable compliance with relevant planning controls and party wall awards.

This drawing and the designs within are copyright M Jones Architect, and may not be used or reproduced without permission.

The purpose of this drawing is solely for communication of initial design concepts and intent, and in no way constitutes a complete design, nor imply any accordance with relevant building regulations. It is not intended to constitute any instruction for construction by any person.

Use for any other purposes and M Jones Architect, and MJA accept no liability for any misuse of this information.

Status: Preliminary  
 Revision: Date Drawn Reason

Revision	Date	Drawn	Reason

Project: Lead Hill Golf Course, 35 Galloway Way, Brookworth

Drawing: Proposed street scene - option 03

Drawing no.: 200 SK 107

Date: May 2023

Scale: Revision



Proposed ground floor plan

This drawing is to be used in conjunction with all other MJA drawings and within information, and all other consultants' information. Do not scale. Use hybrid dimension only and report any discrepancies immediately to MJA.

It is the contractor's responsibility to ensure all works are built in accordance with the approved drawings and comply with all applicable regulations and standards and any local authority requirements.

This drawing and the design within are copyright M Jones Architect, and may not be used or reproduced without permission.

The purpose of this drawing is solely for use in submission for and assessment of planning approval. It does not guarantee compliance with any other building standards.

Use for any other purpose is strictly forbidden, and MJA accepted no liability for any issues arise from their misuse.

**M JONES ARCHITECT**

11 York Place  
Glasgow G1 0TD  
t: 07001 0681 437  
e: info@m-jones-architect.com  
w: www.m-jones-architect.com

<b>Status:</b>	Planning	<b>Reason:</b>	PLANNING
<b>Revision:</b>	A	<b>Drawn:</b>	MJ
<b>Date:</b>	01/06/23	<b>Revision:</b>	
<b>Project:</b>	Local AMI Cott Cottages, 35 Galloway Walk, Broxburn		
<b>Drawing no.:</b>	2003R150		
<b>Date:</b>	June 2023		
<b>Scale:</b>	1:100 @ A1 / 1:200 @ A3		
<b>Revision:</b>	A		



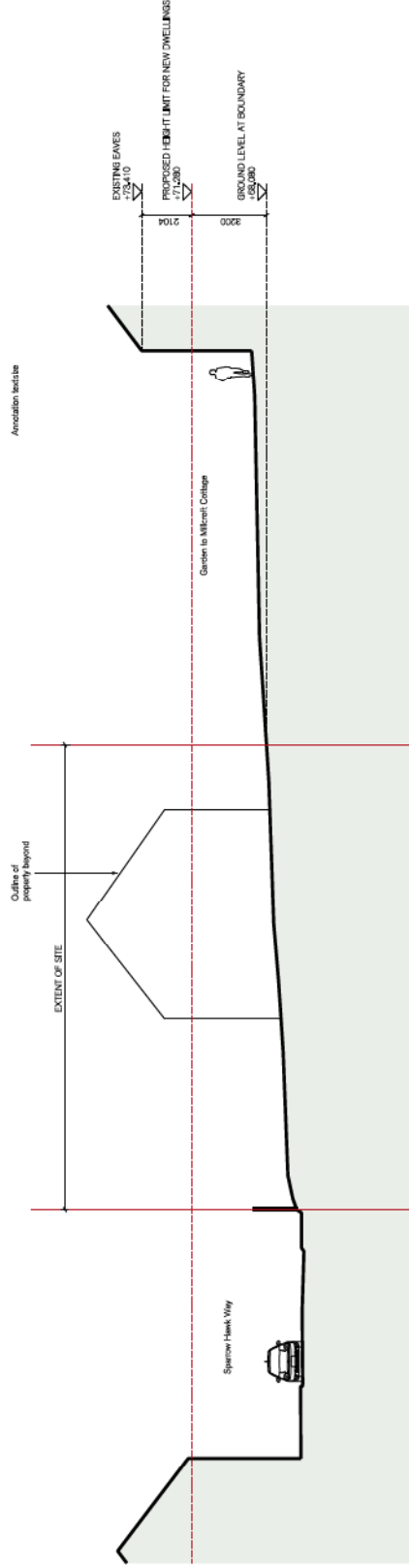

Existing section A

The drawing is to be read in conjunction with all other MJA drawings and written information, and all other consultants' information. Do not scale. Use figured dimensions only and report any discrepancies immediately to MJA.

It is the contractor's responsibility to ensure all works are built in line with the relevant building regulations, and all other applicable codes, standards, planning conditions and party wall awards, compliance with all relevant legislation and party wall awards.

The drawing and the designs within are copyright M Jones Architect, and may not be used or reproduced without permission.

The purpose of this drawing is solely for use in submission for and assessment of planning approval. It does not guarantee compliance with any other building standards.

Use for any other purpose is strictly forbidden, and MJA accepts no liability for any issues that arise from their misuse.

Revision	Planning Date	Drawn	Reason
A	17/06/25	MJ	PLANNING

Drawing no.	Date
200.000	April 2021

Scale	Revision
1:100 @ A1 / 1:200 @ A3	A

  

0m	2000m	4000m	4000m
Graphic scale bar			

Project
Land At Millcroft Cottage, 35 Grafton Way, Brookworth

Drawing
Existing section A

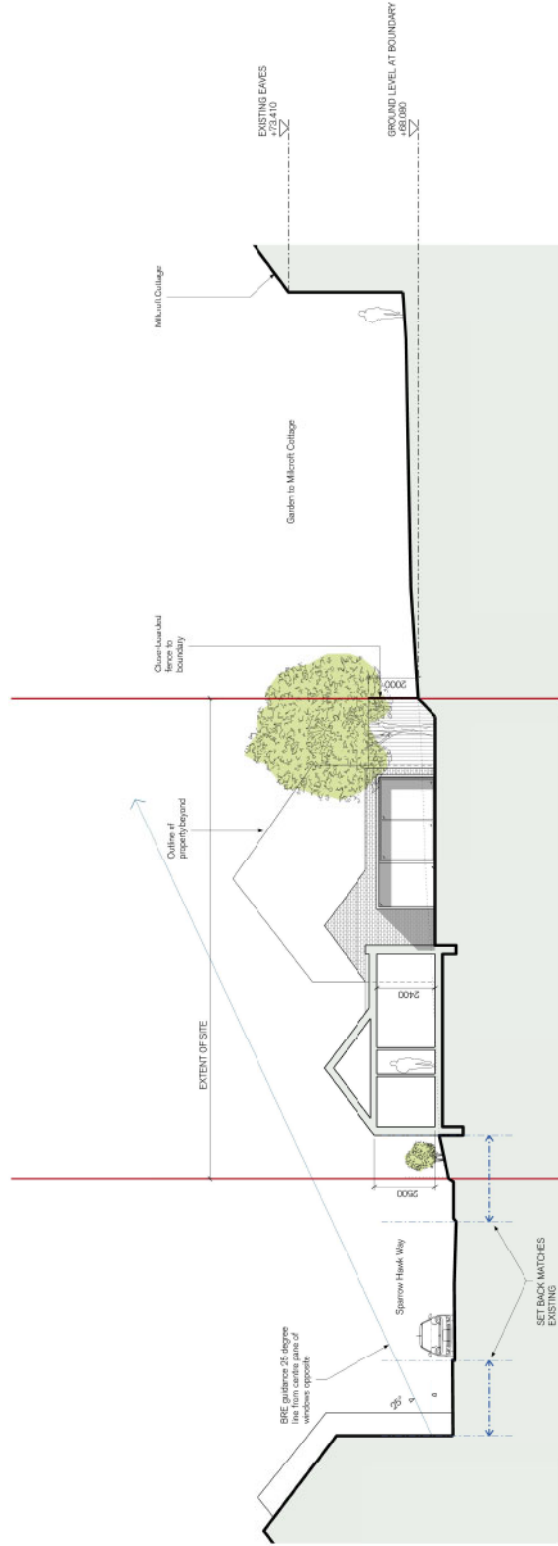

Proposed section A

This drawing is to be used in conjunction with all other MJA drawings and written information, and all other consultants' information. Do not scale. Use hybrid dimension only and report any discrepancies immediately to MJA.

It is the contractor's responsibility to ensure all works are built in accordance with the design and to comply with all relevant compliance with relevant planning conditions and any local orders.

This drawing and the design within are copyright M. Jones Architect, and may not be used or reproduced without permission.

The purpose of this drawing is solely for use in submission for and assessment of planning approval. It does not guarantee compliance with any other building standards.

Use for any other purpose is strictly forbidden, and MJA accepted no liability for any issues arise from their misuse.

Status: Planning  
Revision Date Drawn Reason

Revision	Date	Drawn	Reason

Project:  
Local AMI Cott Cottages, 35 Gullfich Way, Brackworth

Drawing no:  
200 SK 170

Date:  
June 2023

Scale:  
1:100 @ A1 / 1:200 @ A3

Proposed section A



M JONES ARCHITECT

1:020110681487  
m.jones@m-jones-architect.com  
or mja@protonmail.com

View Files  
Downloadable 6/0/2020